

ELEVATION

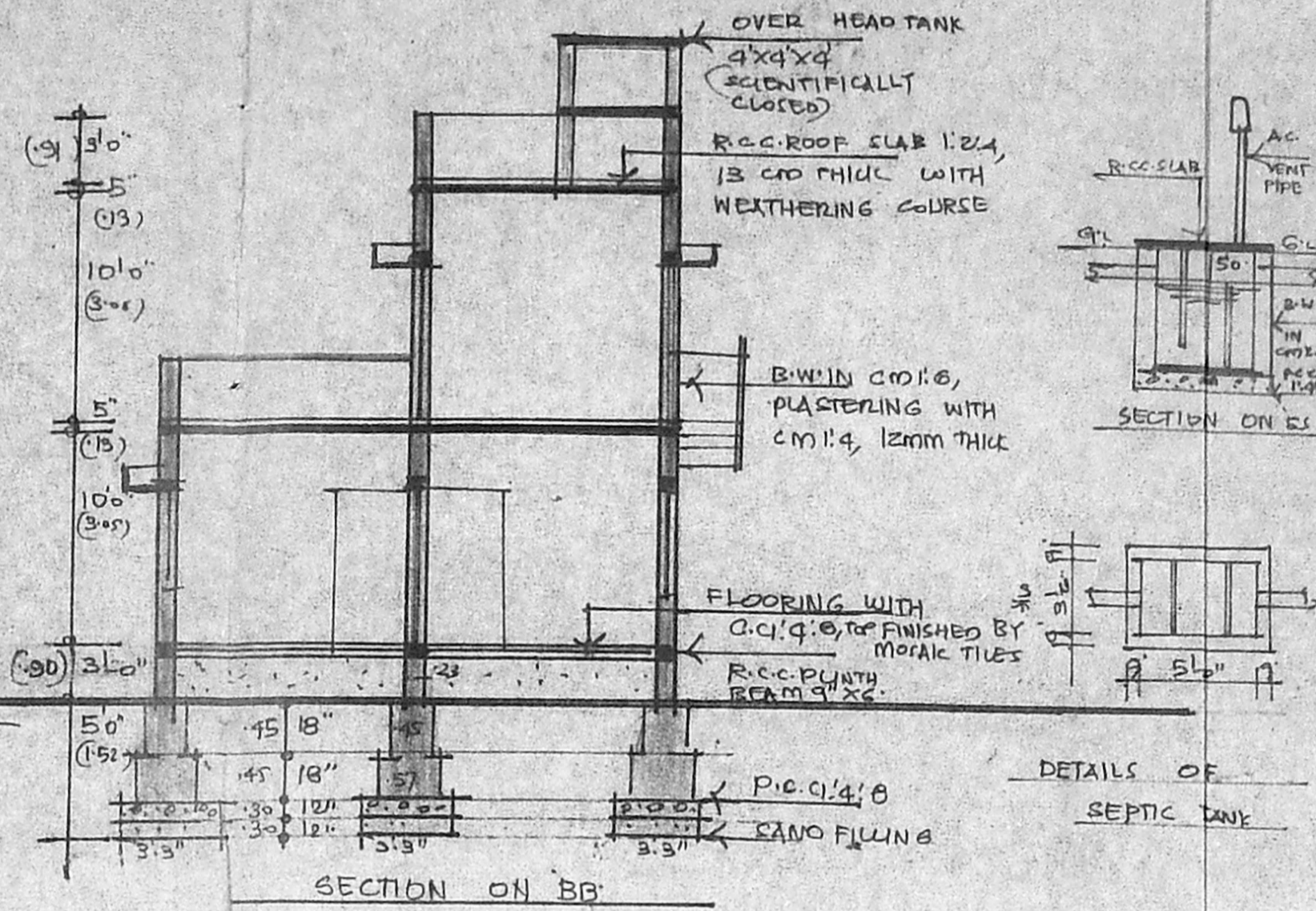

SECTION ON BB

DETAILS OF SEPTIC TANK

A/20385/271/96
 Planning Permit No.
APPROVED
 SUBJECT TO THE CONDITIONS IN
 THIS OFFICE LETTER.
 A1/5385/96 Date 27/96
 No. Date
 S. Raj
 FOR MEMBER SECRETARY
 MADRAS METROPOLITAN
 DEVELOPMENT AUTHORITY
 MADRAS-600 008.

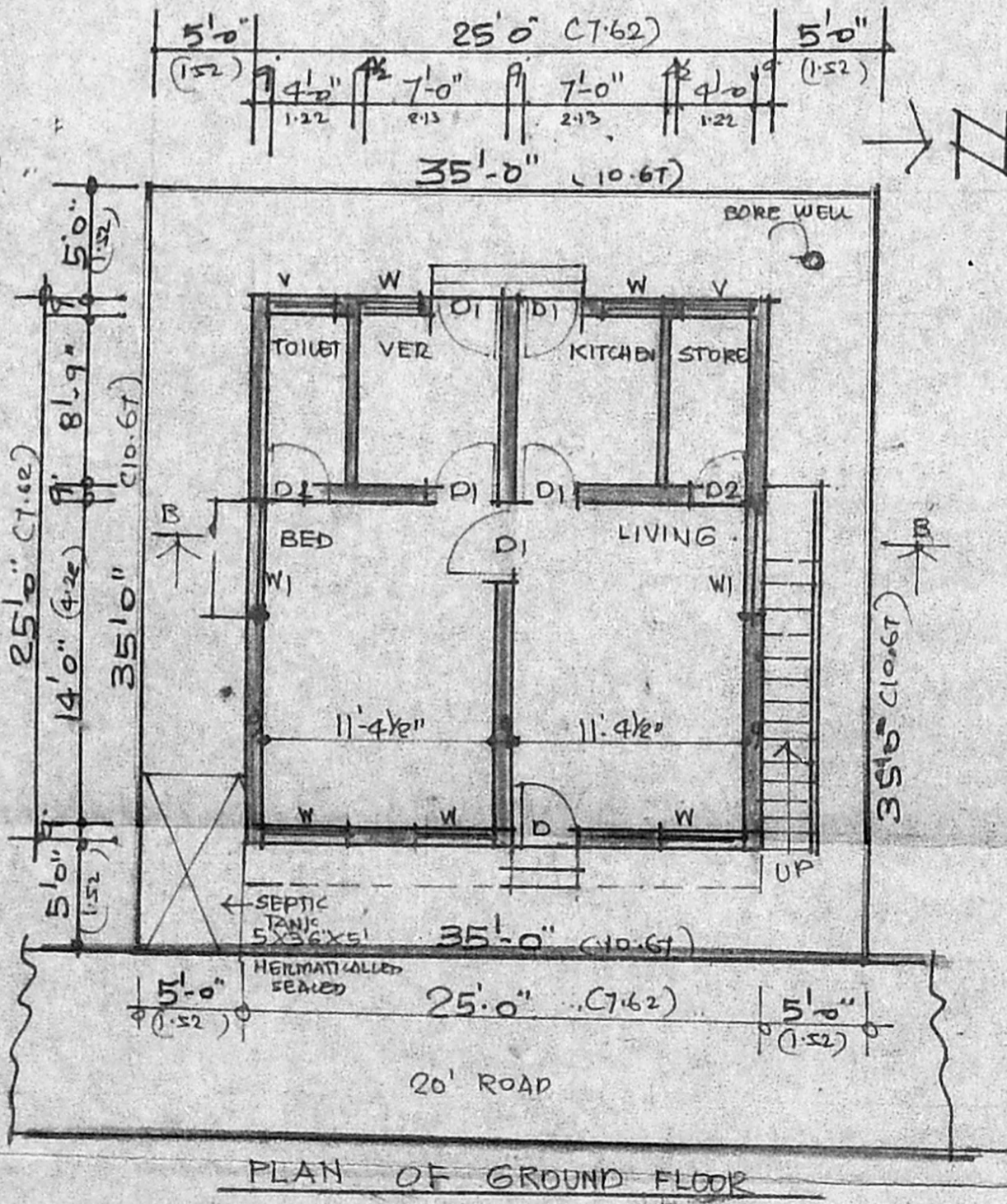

PLAN OF GROUND FLOOR

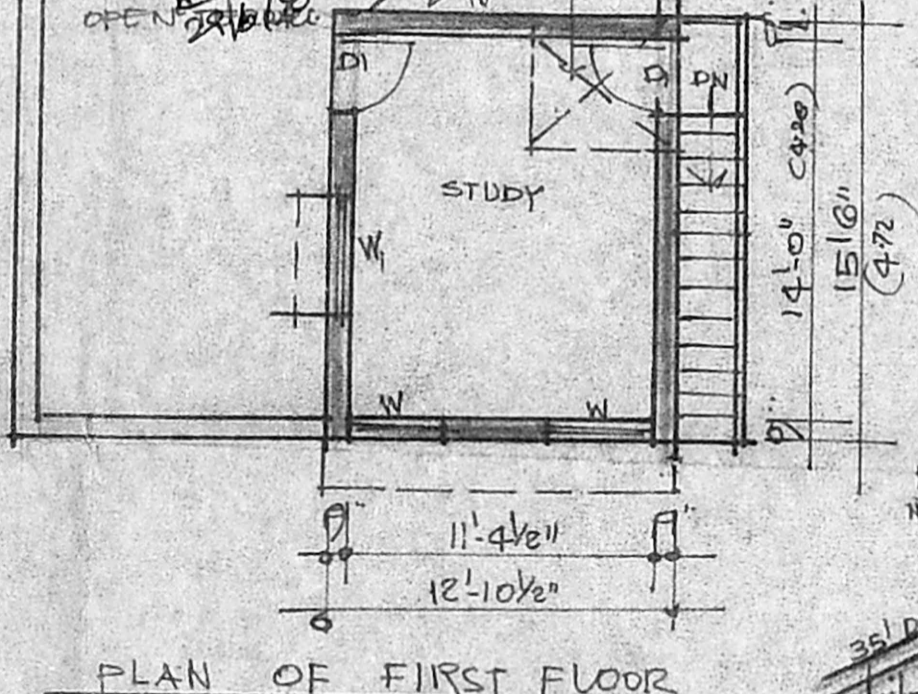

PLAN OF FIRST FLOOR

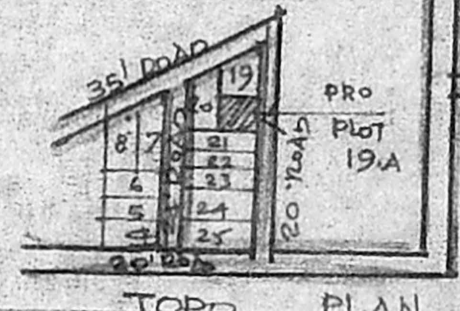

TOPO PLAN (NOT TO SCALE)

PLAN SHOWING THE PROPOSED
 CONSTRUCTION OF DWELLING
 HOUSE AT PLOT NO. 19A
 VASAN NAGAR, S.No. 171/4 PT
 CASPER PATTI S.No. 171/18 PT)
 KOLATHUR VILLAGE, DIVISION.
 MADRAS. SCALE 1/8"=1'-0"

| AREA | SQ. FT. | SQ. MET. |
|--------------|---------|----------|
| LAND AREA | 1225-00 | 114-00 |
| G FLOOR AREA | 625-00 | 58-00 |
| F FLOOR AREA | 200-00 | 19-00 |
| TOTAL AREA | 825-00 | 77-00 |
| COVERAGE | 51% | - |
| F.S.I. | 0.68 | - |

| JOINERY | FT | MT |
|--------------|---------------|-------------|
| D-DOOR | 3'-3" X 7'-0" | 1'00 X 2'13 |
| D1-DOOR | 3'-0" X 7'-0" | 0'91 X 2'13 |
| D2-DOOR | 2'-0" X 7'-0" | 0'76 X 2'13 |
| W-WINDOW | 3'-0" X 5'-0" | 0'91 X 1'52 |
| W1-WINDOW | 5'-0" X 5'-0" | 1'52 X 1'52 |
| V-VENTILATOR | 3'-0" X 3'-0" | 0'91 X 0'91 |

LEGEND

| | |
|----------|--|
| ROADS | |
| PROPOSAL | |
| BOUNDARY | |

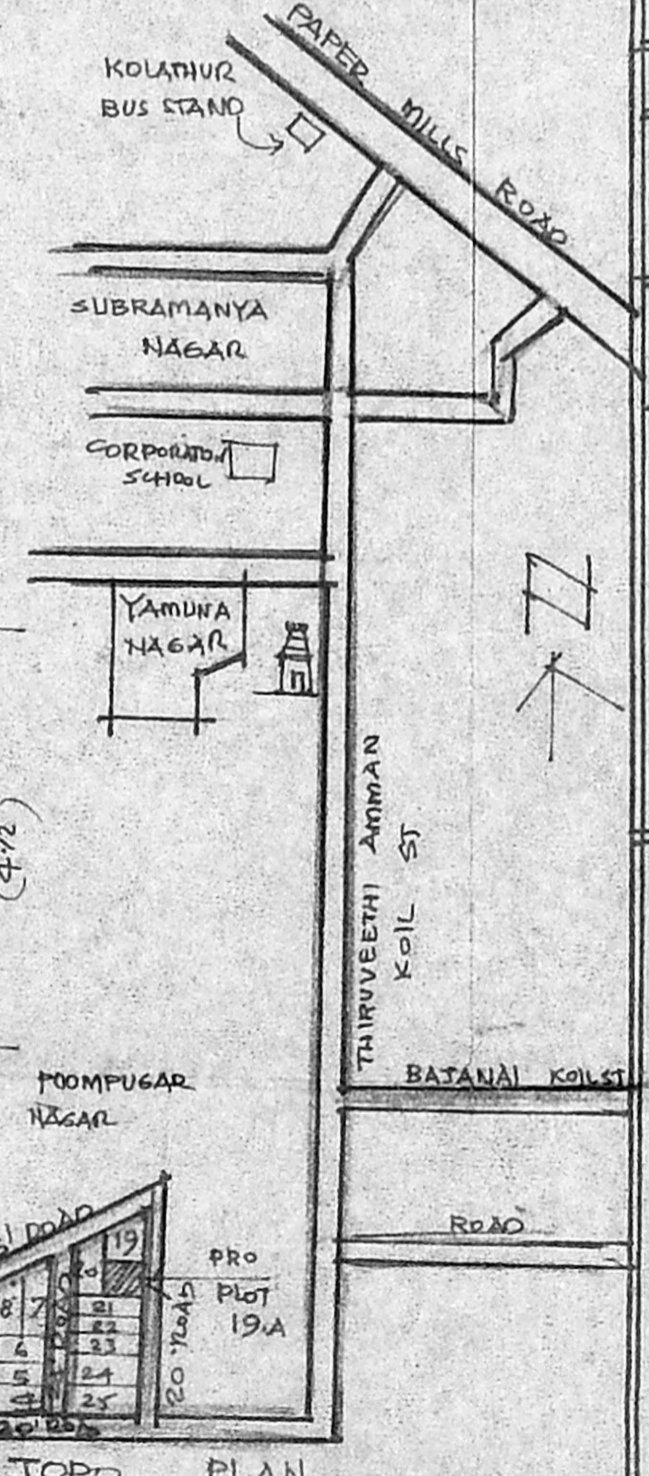

B. M. M
 OWNER

© 4831519
 A. AFUNACHALAM, D.C.B.
 CORPORATION SURVEYOR
 ALHORA, PLOT NO. 19A, VASAN NAGAR, S.No. 171/4 PT
 2, KALABURGI ROAD, MADRAS-600 093.
 SALICRAN, TEL: 600 093.
 OFFICE: 10, SE. CH. ROAD,
 S.A.B. CONSULT. ENGS.,
 NO. 228, P.L.N. HO. V.R. 10' L. ST.,
 VADAPALAM, MADRAS-600 026.

LICENSED SURVEYOR